The Future of St. Joseph

Comprehensive Plan Community Meeting

Wednesday, December 2

St. Joseph Town Hall

6:00-7:30 pm
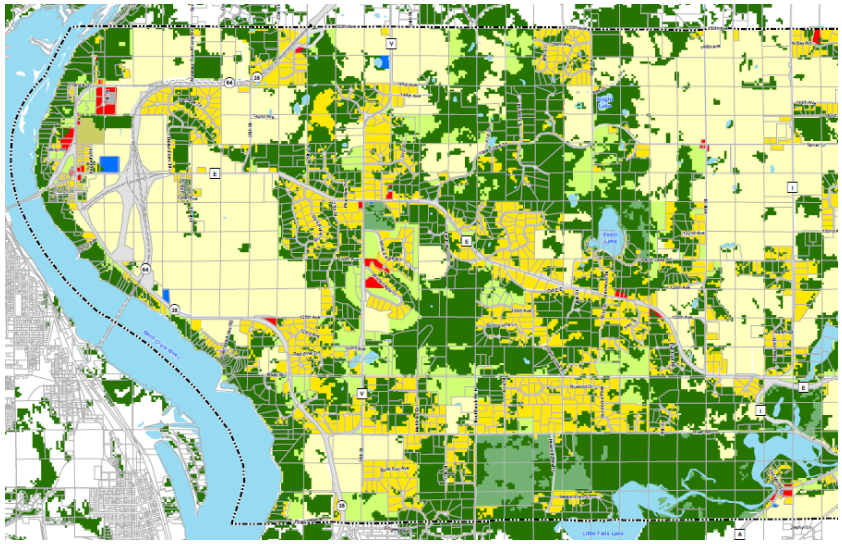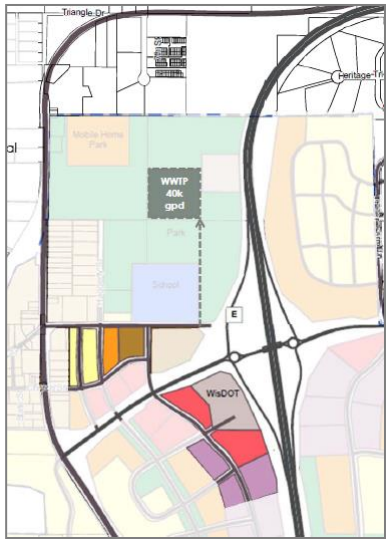
- What do you think will be St. Joseph's future when the bridge opens?
- Review planning background information
- Review Town goals
- Give your input on the future of St. Joseph